

ERF 5786 PUBLIC STREET (ASPHALT)

GIE ROAD

ERF 4728

SITE PLAN

SCALE: 1 : 200

GENERAL

REVISION

KEY PLAN

CLIENT

PROJECT

TITLE

- All work is to be done in accordance with the National Building Regulations.
- All materials and workmanship are to comply with the relevant S.A.B.S. codes and/or the specified international codes where applicable in the Architectural specifications. Where relevant South African National Standards, British Standards, BS codes of practice, or Agreement Certificates applicable to the design exists, the recommendations and requirements of such documents to be considered a minimum standard for the works.
- The contractor shall in all aspects of the works comply with the provisions of the Occupational Health and Safety Act, 1993 (Act No 85 of 1993) and any regulations promulgated in terms of that Act or the Factories Machinery and Building Works Act of 1941.
- The contractor shall set up, document and maintain a quality assurance and quality control system, in accordance with SANS 9001/ISO 9001, able to be checked to the satisfaction of the Architect, that all materials and workmanship, whatever their sources, meet the requirements of the Specification. Should the Contractor or any of his sub-contractors be certified to the SANS 9000 family of standards then monitor these works accordingly.
- This drawing must be read in conjunction with all the relevant drawings, schedules and specifications from B+P and all other consultants related to the project.
- All portions of the works related to any service or consultant's information is to be done in accordance with the National Building Regulations.
- This drawing is not to be scaled. Figured dimensions to be used.
- All dimensions and levels must be checked on site by the contractor before putting work in hand.
- All work to be executed by competent persons qualified for the specific trade.
- This drawings is copyright reserved and remains the property of Boogertman + Partners Architects
- NOTE THIS DRAWING MUST BE READ IN CONJUNCTION WITH THE BOOGERTMAN + PARTNERS ARCHITECTURAL SPECIFICATION (DOCUMENT SERIES 5600) ALL SECTIONS.

REV	DATE	DRAW N	DESCRIPTION
A	01/02/2018	DB	GARDEN SCHEDULE ADDED
B	01/02/2018	DB	UNIT NUMBERS UPDATED PER REAL
C	01/02/2018	DB	UNIT + GDN NUMBERS UPDATED
D	03/02/2018	DB	UNIT + GDN NUMBERS UPDATED
E	21/06/2018	DB	UNIT + GDN NUMBERS UPDATED per GS

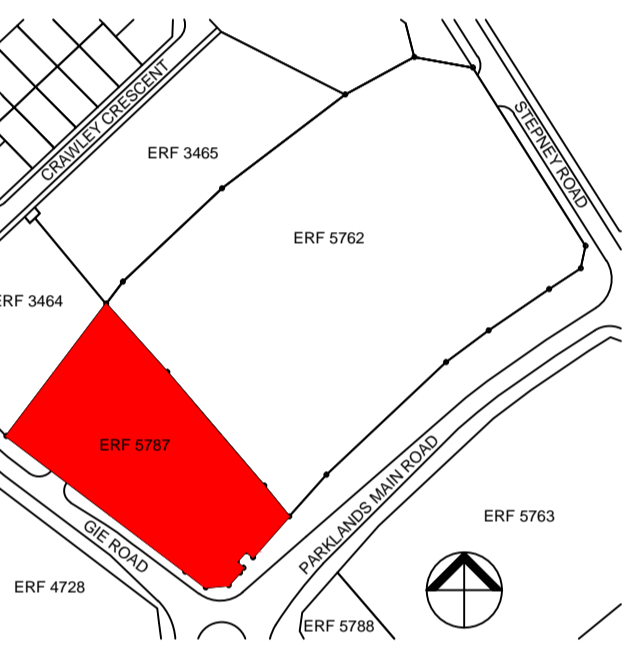

PRETORIA
The Point, 1133 Jan Shoba Street, Brooklyn Pretoria 0181
Tel: (012) 429 7300
PO Box 12516, Hatfield, 0028
mail@boogertmanpta.co.za

JOHANNESBURG
Tel: (011) 790 1600
CAPE TOWN
Tel: (021) 930 9210
DURBAN
Tel: (031) 265 1805
KENYA
Tel: +254 705 960 687

PARKLANDS DEVELOPMENT
FOR
IHS
CN OF STEPNEY RD AND PARKLANDS
MAIN RD

PARKING ALLOCATION

SCALE: 1 : 200 @ A1

PROJECT	PHASE	DISCIPLINE	BLOCK / SERIES / SUFFIX	REVISION
4185	01	AR	A1/0007	E

DRAWN BY: D.BREED
CHECKED BY: M.JAMES